



© McCombie Smith Architects

**MS.**

**McCombie Smith Architects**  
 7 Edmonds Drive · Ketton · Stamford · PE9 3TH  
 Tel 01780 721257

Proposed changes to  
 Willowbrook  
 Willow Crescent  
 Oakham  
 Outline proposals

SCALE 1:100  
 DATE Oct 2017  
 DRAWN KM  
 SHEET A1

787/17/2A

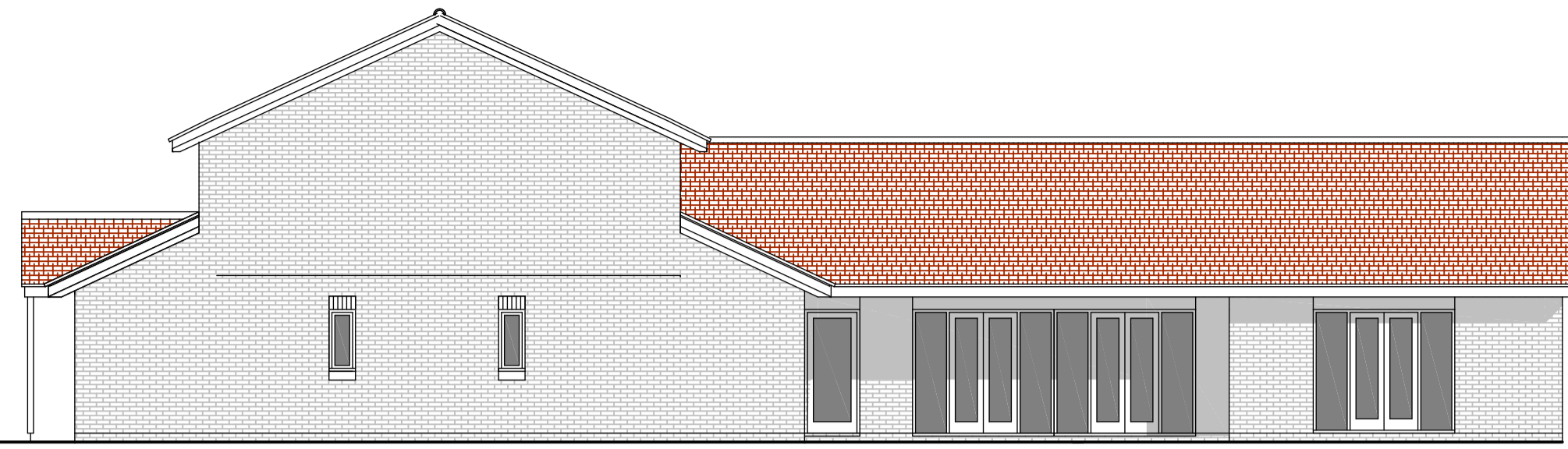

west elevation

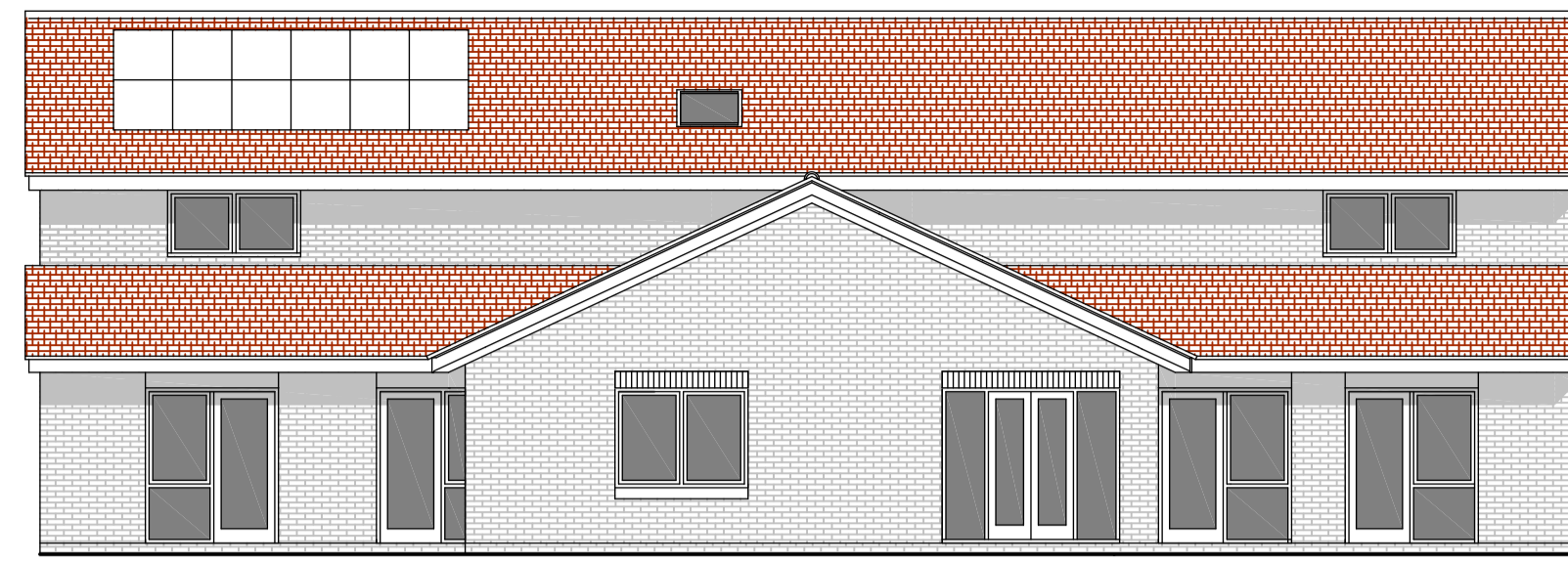

south elevation

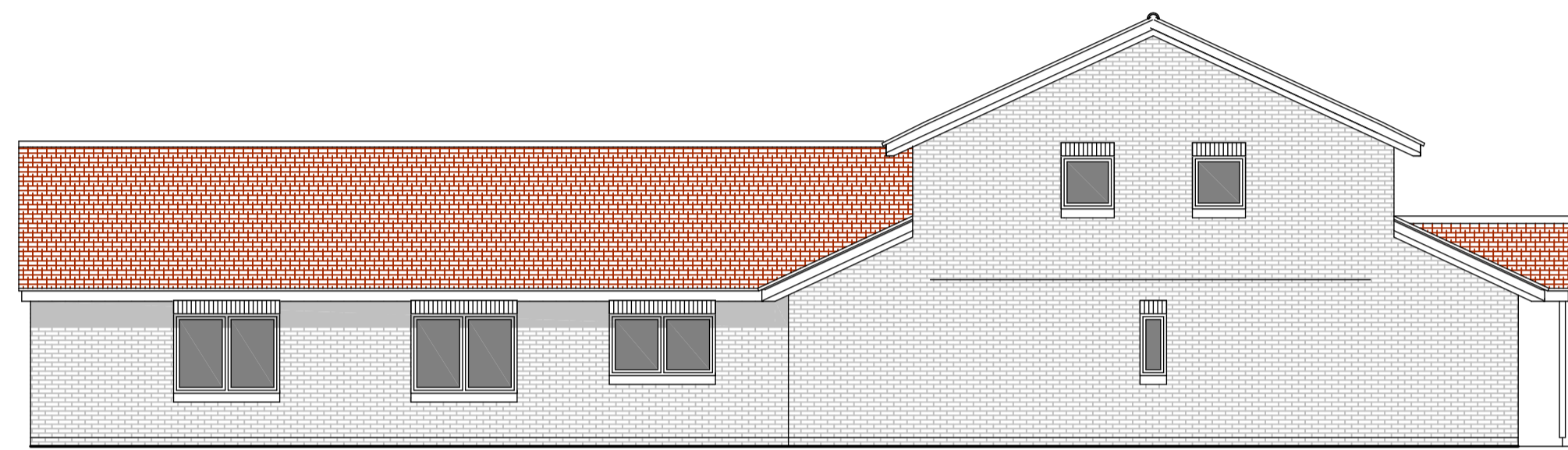
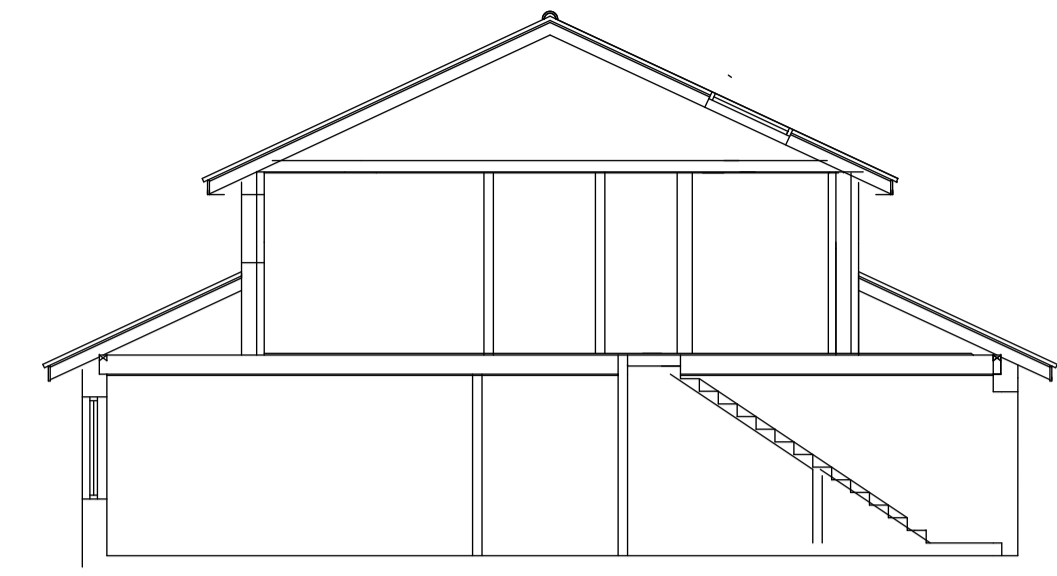

east elevation

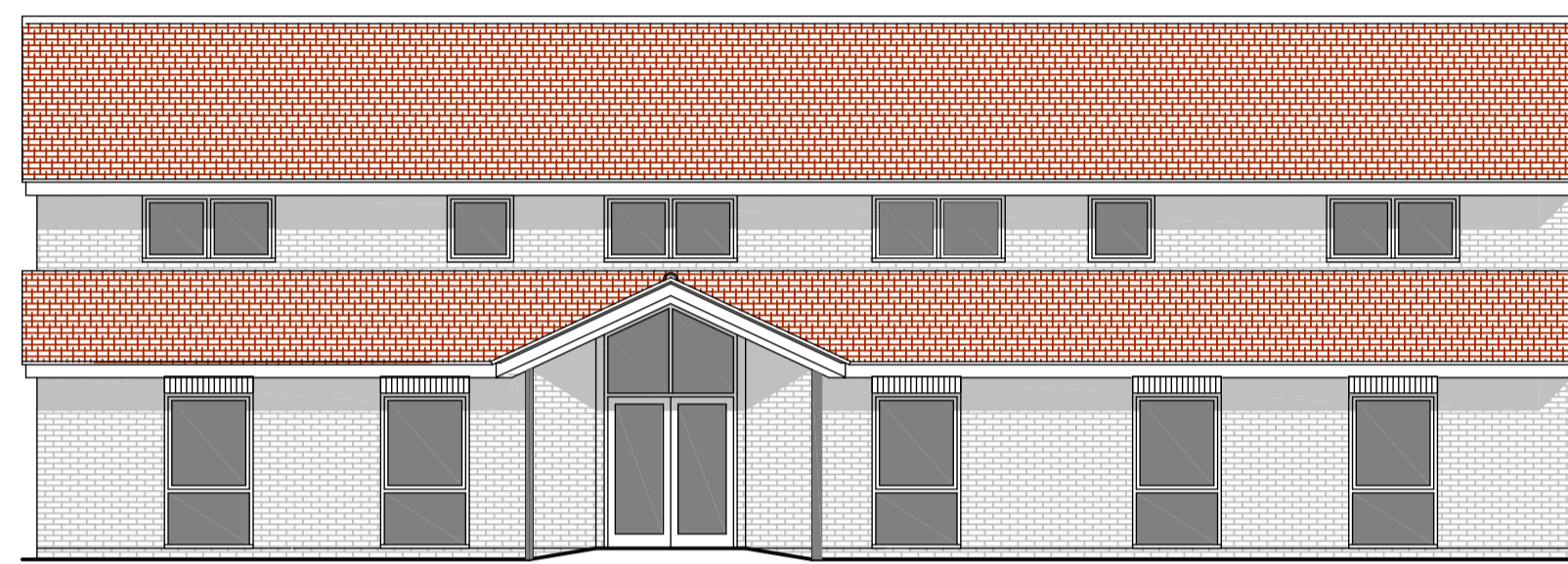

north elevation

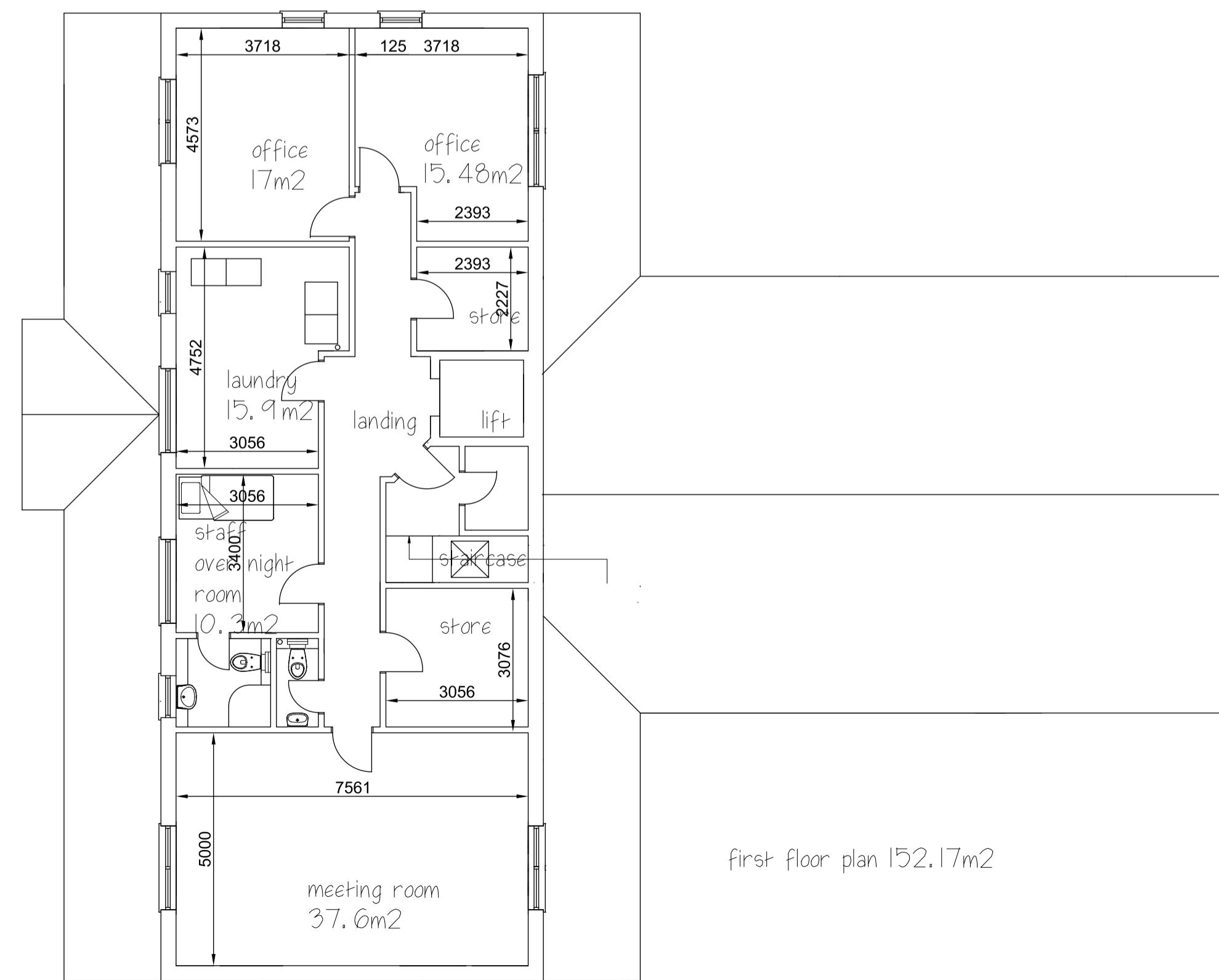
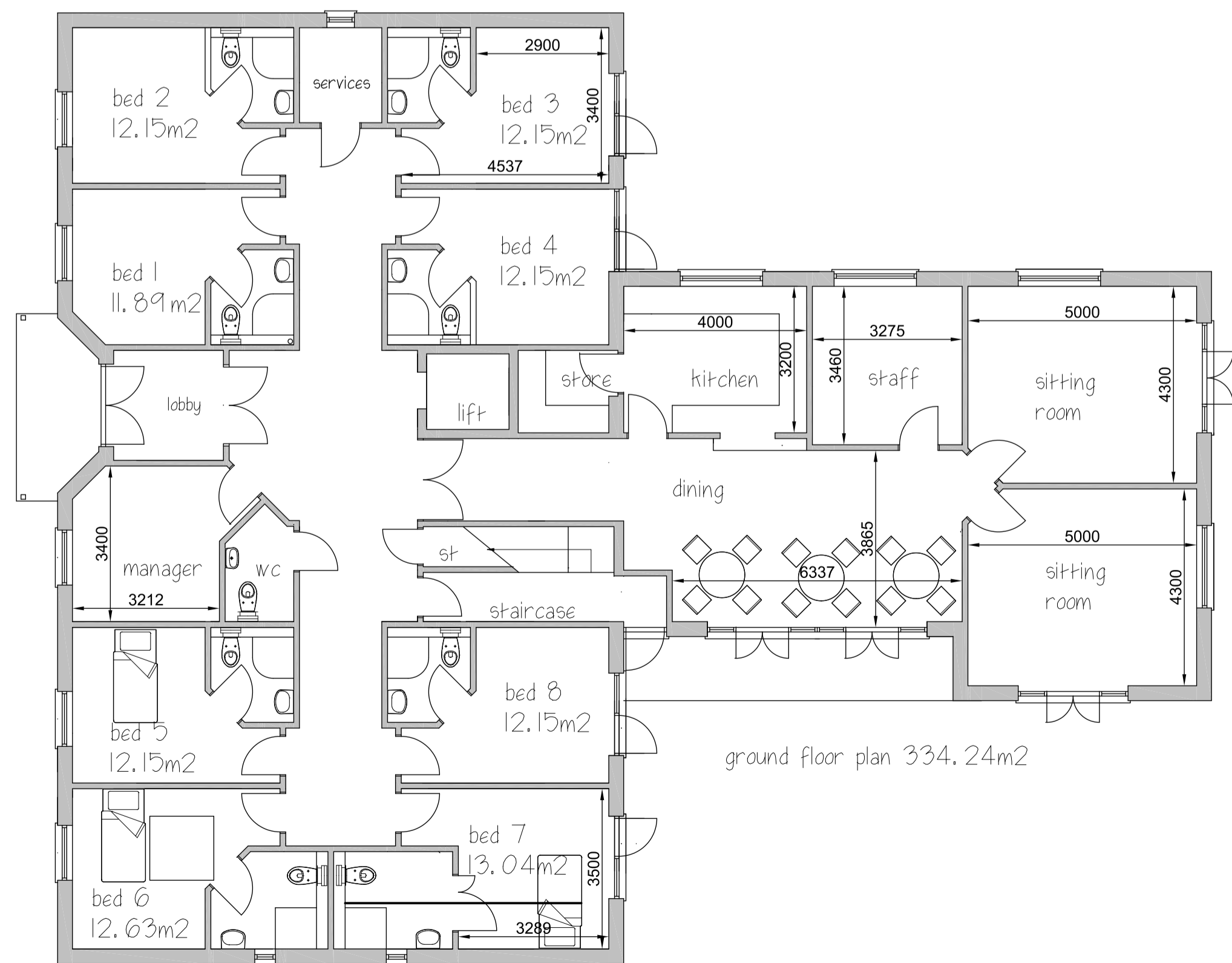

© McCombie Smith Architects



Proposed new build  
Willowbrook  
Willow Crescent  
Oakham  
Sketch proposals

SCALE 1:100  
DATE Jan2018  
DRAWN KM on A1

787/17/4